SOLID WASTE AUTHORITY
OF BROWARD COUNTY

Procurement Process Overview
Industry Outreach Event

November 16, 2026



Plan smart. Recycle more. Waste less.

Agenda

1. Welcome and Introductions
2. Overview and Purpose
3. Quick Facts
4. Solicitations
5. Discussion Points
6. Next Steps
7. Reference Documents

Please note that the information shared today may change before the solicitations are released.

1 Welcome/Introductions

Housekeeping Notes

- Add Name, Firm, and Contact Information in the Meeting Chat
- Ask Questions at Any Time
- Procurement Rules
- Participation is Key

Overview/Purpose 2

Authority's Procurement Framework and Gather Your Feedback and Insights

Members

27 member communities, including Broward County, comprise the Authority

Master Plan

Master Plan approval in April 2026

Authority formation conditions met in August 2026

Processing & Disposal Services

Per Plan, Authority is soliciting processing and disposal services:

- Leverage use of existing infrastructure within Broward County
- Maximize economies of scale and diversion of materials
- Enable harmonization of services

Overview/Purpose

2

Existing Solid Waste System

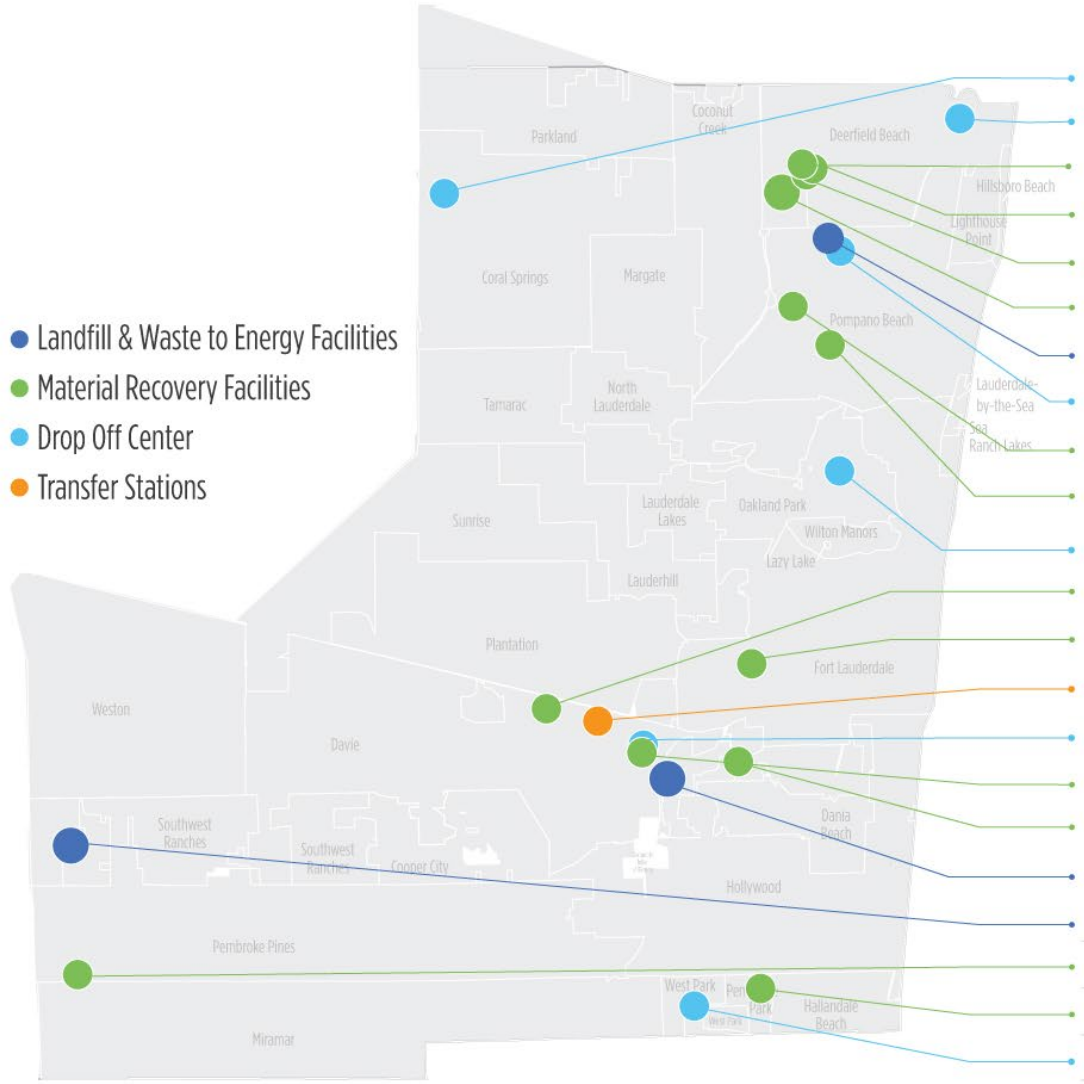

	Materials Accepted							
	1	2	3	4	5	6	7	8
Coral Springs Waste Transfer Drop-off				●	●		●	●
Deerfield Beach Main Recycling Drop-off								●
All County Waste Recycling			●	●	●		●	
WCF Deerfield Beach R&T	●	●	●		●	●	●	
WM Recycling Deerfield	●	●	●					
Coastal Waste & Recycling #4		●	●		●	●	●	
Monarch Hill Landfill	●		●	●				
Broward County North Drop-off Center				●	●			●
WM Recycling Pompano (Sun 2)		●	●		●	●	●	
Panzarella MRF		●	●		●	●	●	
Oakland Park Residential Tires Drop-off Center								
Coastal Nineteen MRF		●	●		●	●	●	
Envirocycle			●				●	
WM Davie Transfer Station	●						●	
Broward County Central Drop-off Center				●	●			●
WM Recycling Dania Beach (Sun 3)			●		●	●		
WM Recycling Oakes Road (Sun 14)		●	●		●			
Broward County South RRF	●		●		●			
Broward County Landfill		●						
Reuter Recycling of Florida	●	●	●		●			
Pembroke Park R&T	●						●	
Broward County South Drop-off Center				●	●		●	●

1 Class I MSW
2 Class III Waste
3 C&D
4 White Goods
5 Yard Trash
6 Clean Debris
7 Recyclable Materials
8 HHW/E-Waste/Tres/Food Waste/Organics

Quick Facts 3

Final Disposition of Municipal Solid Waste (2025)

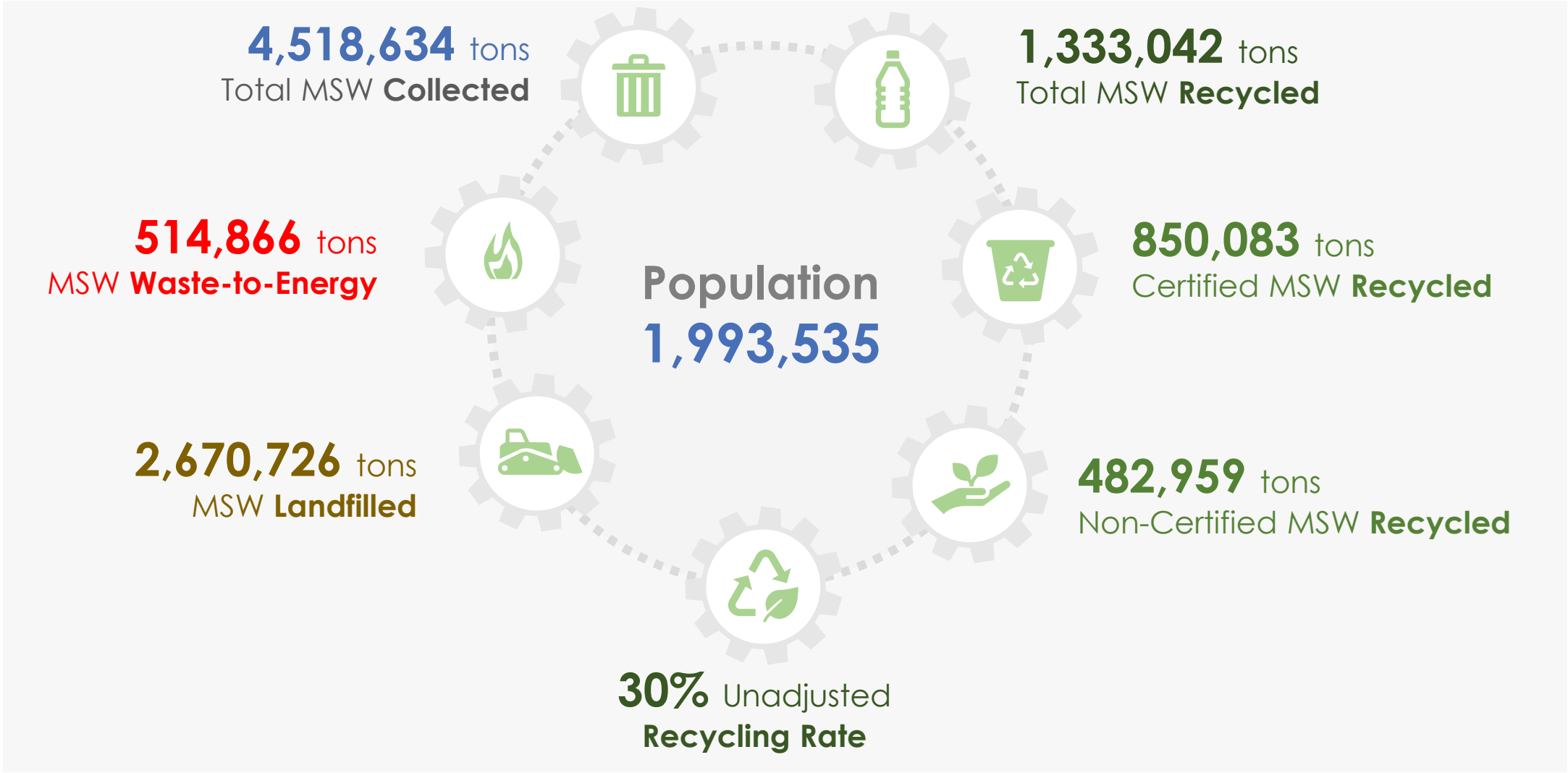

Source: 2025 FDEP Report - Final Disposition of Municipal Solid Waste

Quick Facts 3

MSW Classification by Material Type (2024)

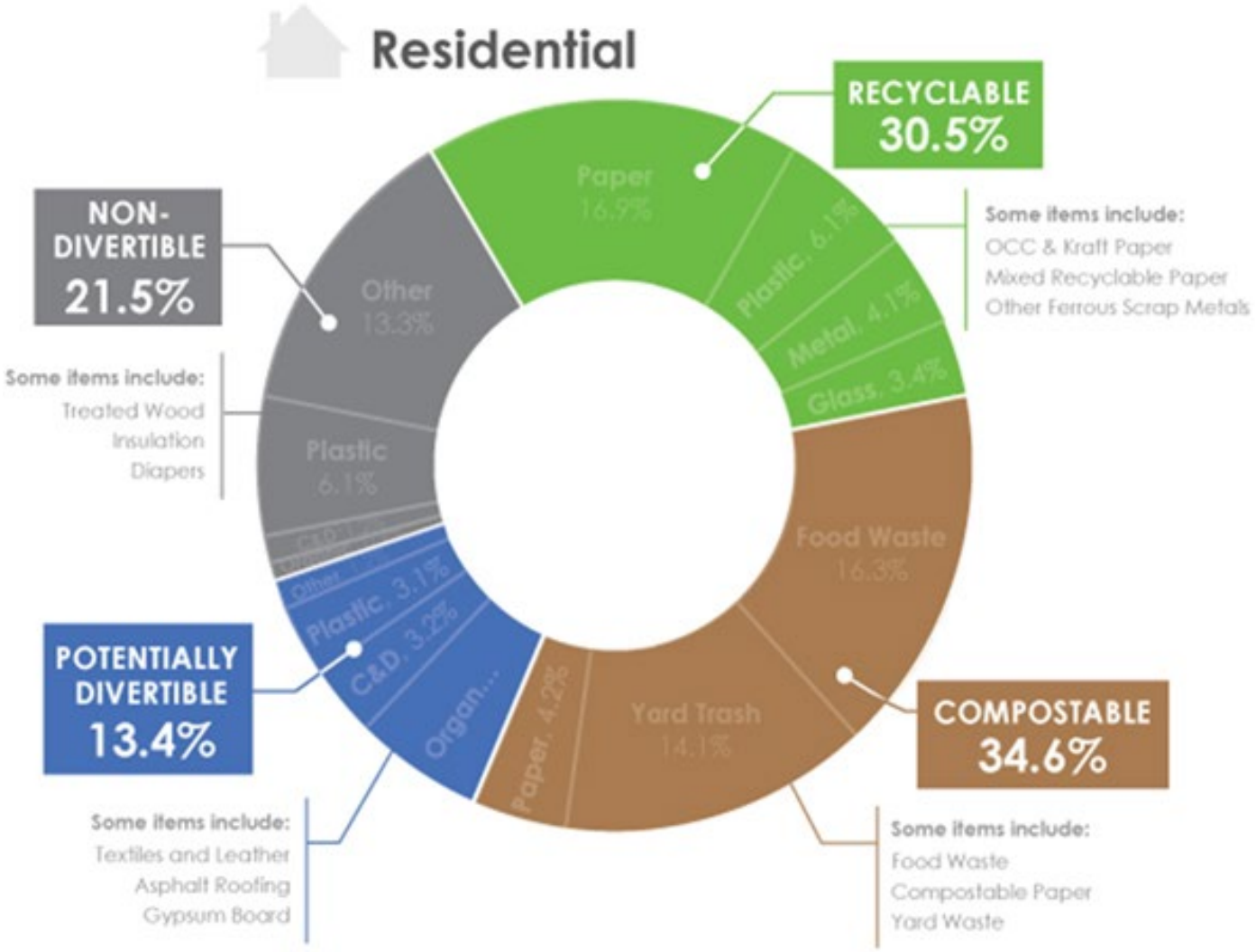

Solicitations 4

How Will Tonnage Flow

1

Authority Control

The Authority will direct ILA member tonnage to awarded service provider(s) facility(ies), as it becomes available.

2

Designated Facility

Upon award, each ILA member will be advised to activate the "Designated Facility" provision in their collection contract.

3

Tonnage Adjusts

It will take time for the system to stabilize and it is expected over time that recycling and beneficial use tonnage will increase versus that disposed

Solicitations 4

SOLICITATION 1

Curbside and Municipally Collected Recycling

Prepare and issue a solicitation for qualified third-party service provider(s) to receive, process, and market recyclables collected by ILA members.

SOLICITATION 2

Residential Yard Waste

Prepare and issue a solicitation for qualified third-party service provider(s) to receive, grind, and compost or mulch vegetative waste (i.e., yard trash) collected by ILA members.

SOLICITATION 3

Long-Term Disposal for Municipal Solid Waste

Prepare and issue a solicitation for qualified third-party service provider(s) to provide adequate long-term transfer, haul and disposal capacity (e.g., waste-to-energy, landfill, etc.) to meet the needs of the Authority.

Solicitations 4

RFPs at a Glance

	Recycling (MRF)	Yard Trash	MSW Disposal
Service	Receive, process, and market recyclables	Process and beneficially use source-separated yard trash	Transfer, haul, process, and dispose of residential and commercial MSW
Term	5 years + three 5-year renewals (up to 20)	15 years + three 5-year renewals (up to 30)	15 years + three 5-year renewals (up to 30)
Deliveries Begin	January 1, 2028	July 3, 2028	July 3, 2028 or no later than July 3, 2033
Facility	Point(s) of Entry in Broward County	Broward County	Point(s) of Entry in Broward County
Award	One or more contracts	One or more contracts	One or more contracts
Pricing	Per-ton fee	Per-ton fee	Per-ton fee
Security	Proposal and performance bond – Values to be defined	Proposal and performance bond – Values to be defined	Proposal and performance bond – Values to be defined

Solicitations 4

Designated Location(s) In-Broward County

Point of Entry to Receive Materials

Existing MRF or transfer facility(ies) that move material to MRF (preferably in-county MRF)

Up to 20 years

5-year Initial Term

Plus, three 5-year renewals by mutual consent

1 or 2 Awards

Authority-wide or By Zone

One contract for the entire service area, or one for each of Zone 1 North County and Zone 2 South County

Up to 5,000 tons/month Expected During Term

Required Processing Capacity

Deliveries may start under 1,500 tons/month and are expected to grow past 5,000

Solicitations 4

Recycling Processing

Processing Fee
Proposed, per ton accepted

–

Commodity Value Offset

=

Net Payment
Paid monthly, per ton

Qualify (pass/fail)

- Qualifications, experience, references, and self-risk assessment
- Parent company guarantee
- Proposal Bond/Surety for Performance Bond
- Licenses, insurance, permits and FDEP Recovered Materials Dealer certification

Evaluate

- Designated Location(s) to receive material
- Approach to the Scope of Work
- Binder contract
- Pricing page
- Award goes to the best combination of price and value

Solicitations 4

Yard Trash: Key Terms

Up to 30 Years

15-year term from January 1, 2028

Plus up to three 5-year renewals

Limited Source-Separated Yard Trash Today

Today, only Fort Lauderdale and Hollywood source-separate residential yard trash; it will take time to increase tonnage

50+ Tons/Day

Proven Processing Today

Technology must already process at least 50 tons/day of yard trash; in-County sites preferred

Marketing Plan

Beneficial Use

Market all products and offer free mulch to ILA members

Yard Trash: Submittal & Scoring

Submittal Requirements

- Submit e-proposals to the Authority
- Include a proposal bond
- Submit one proposal per firm
- Provide a letter of credit as performance security after award

Evaluation Criteria

- Completeness, bonding, and responsibility (pass/fail)
- Condition, capacity and compliance of assets
- Qualifications, experience, and references
- Environmental impact
- Financial strength, risk, and safety performance
- Approach to providing services
- Processing fee

Solicitations 4

MSW Disposal: Key Terms

Member Hauler
delivers MSW

Point of Entry
in Broward; title transfers

Transfer & Haul
by the contractor

Processing &/or Disposal Facility
contractor's site

Contractor owns the waste and is responsible from here

Up to 30 Years
15-year term from January 1, 2028, plus three 5-year extensions

Multiple Awards
The Authority seeks several disposal contractors; multiple Points of Entry are welcome

30 Minutes
Maximum time in facility per truck, with priority tipping; $500/day penalty if exceeded

Long-term Capacity
Contractor guarantees capacity for the full term and covers closure costs

MSW Disposal: Submittal & Scoring

Submittal Requirements

- Submit e-proposals to the Authority
- Include a proposal bond
- Submit one proposal per firm
- Provide a letter of credit as performance security after award

Evaluation Criteria

- Completeness, bonding, and responsibility (pass/fail)
- Condition, capacity and compliance of assets
- Qualifications, experience, and references
- Environmental impact
- Financial strength, risk, and safety performance
- Approach to providing services
- Processing fee

Point values for each scoring category will be set in the final RFP.

Future Solicitations 4

Defined Material Streams

Utilize established Authority procurement procedures to seek, qualify, award, and contract qualified third-party service provider(s) to receive, process, and market defined material streams collected and disposed by the ILA members, which can be cost-effectively beneficially used and increase diversion during the next decade.



Discussion for Consideration 5

- Scope of Work
- Number of Awards by Solicitation/Service Areas
- Contract Term
- Risk Allocation and Cost Stability
- Inbound Material Type, Quantity, and Quality
- Minimum Technical Standards and Performance Standards Guarantees
- Proposal Response Requirements
- Evaluation Criteria and Scoring
- Schedule

Action Items/Next Steps 6

STEP 1	STEP 2	STEP 3	STEP 4	STEP 5
2nd Industry Day • Reflect feedback from today • Provide draft solicitation elements	**Draft Solicitations** • Terms and Conditions • Scope of Services • Pricing • Proposal Submission Requirements • Selection Criteria • Proposal Forms • Binder Agreement	**Issue Solicitations** • Pre-proposal meeting • Receive and respond to requests for clarification questions • Issue addenda	**Evaluate Proposals for Each Solicitation**	**Contract Award(s)**

Reference Documents 7

Solid Waste Authority of Broward County Website

White Papers

Regional Solid Waste and Recycling Master Plan

Studies and Reports

Additional Feedback

Samuel A. May

Executive Director

Solid Waste Authority of Broward County

954.605.0951

smay@browardswa.org

https://browardswa.org/